Remarks by the President
Lieutenant Governor
Brad Owen

Senator
Senator BRAD OWEN, 35th District

LIEUTENAN

BRAD OWEN, District No. 24

WN 7
2009

BUD LIGHT
RING OF HONOR
PLAYOFFS

SAMICK
SAMICK

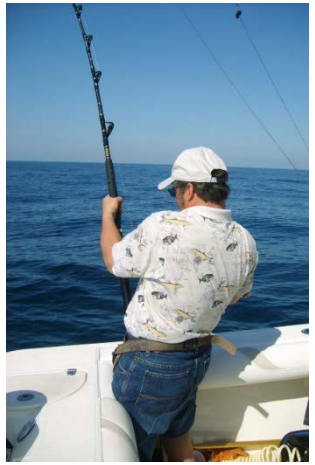

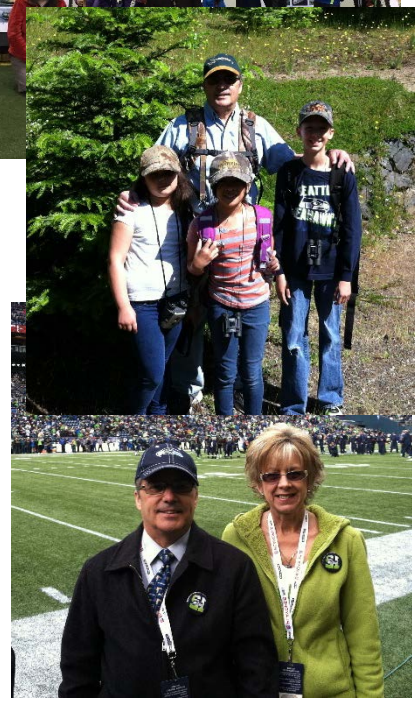

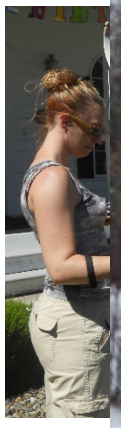

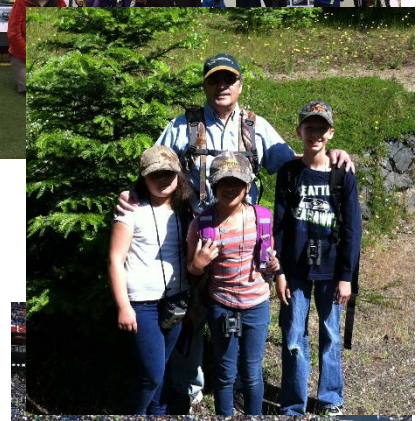

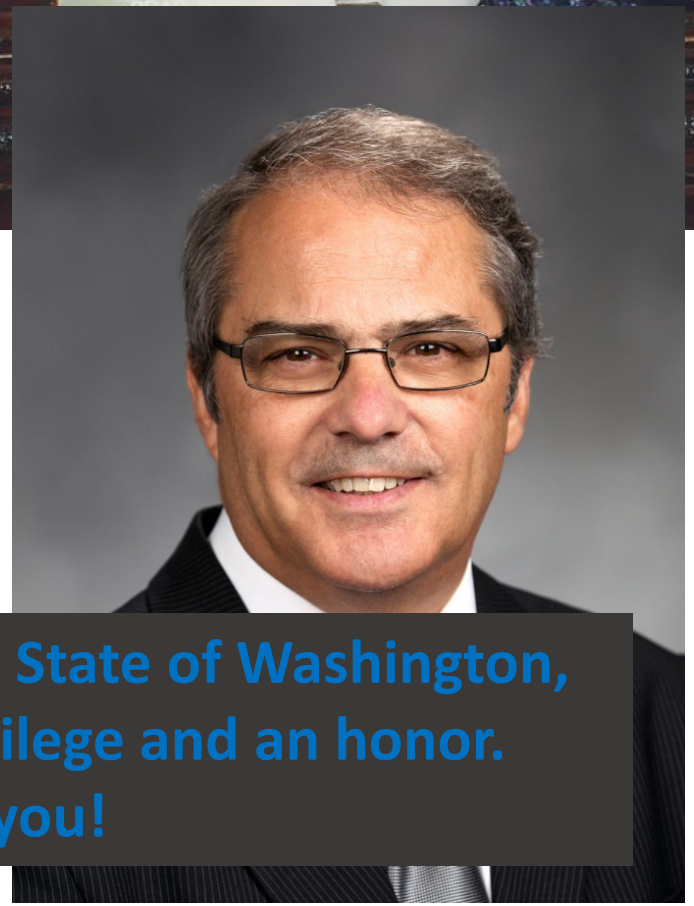

To the People of the Great State of Washington,
serving you was a privilege and an honor.
Thank you!